"auf die gamba"

Franz Xaver Hammer

Arioso

Viola da gamba

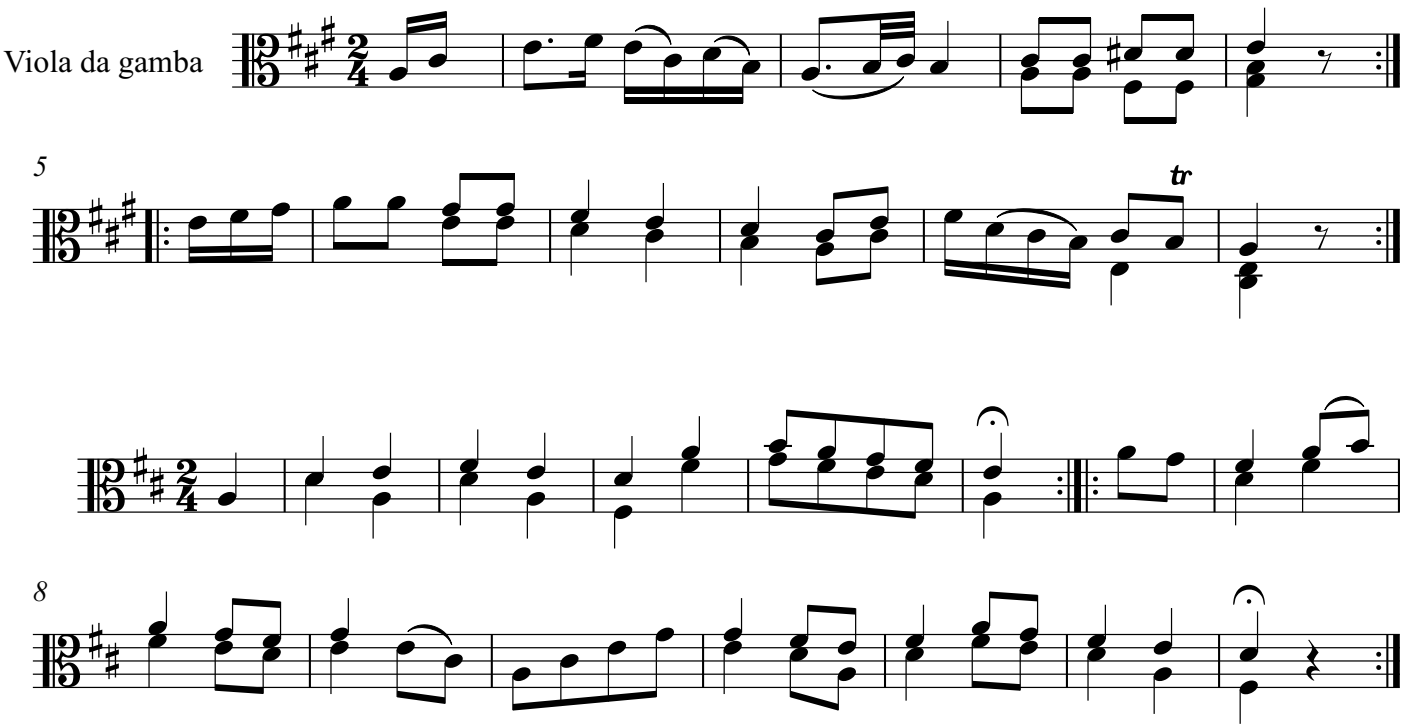

Lustig

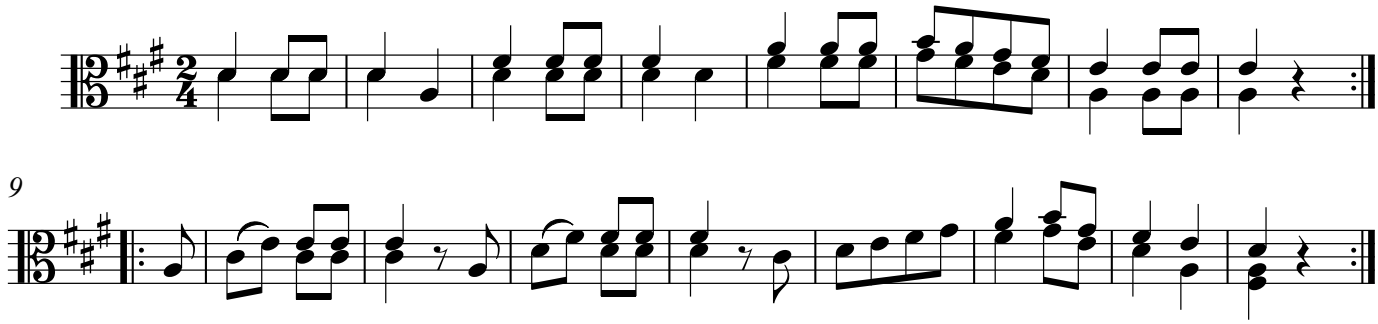

Copyright © Viktor Töpelmann 2021